

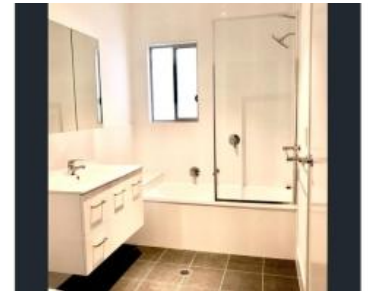

6, 10 Lakewood Avenue, Parkinson



THREE BEDROOM TOWNHOUSE IN PARKINSON

This modern 3-bedroom townhouse is designed with a practical floorplan that allows a wealth of natural light to flow throughout, with plenty of space whilst allowing for easy, worry free living.

- Three large bedrooms
- Two bathrooms (including Ensuite)
- Master bedroom with walk in Robe and Ensuite
- Single garage plus another car space in the driveway
- Modern appliances including dishwasher, oven and stove, range hood, stone top bench top, tiled splash-back and pantry
- Spacious and relaxing patio
- Undercover Outdoor Entertaining Area

Centrally located near major transport infrastructure including the Gateway Motorway, Beaudesert Road and highly active bus routes right on the doorstep, this stunning townhouse is perfect to call home.

- Less than two-minute walk to the bus leads to Brisbane CBD, Sunnybank, Garden City, and more!
- Walking distance to shopping centre complex with Cafe, Restaurants and

🛏 3 🚿 2 🚗 1

Price \$630 per Week
Property Type Rental
Property ID 1130

AGENT DETAILS

Sophie Lu - 0455 512 060

OFFICE DETAILS

iSale Property - Eight Mile Plains
2497 Logan Rd Eight Mile Plains,
QLD, 4113 Australia
(07) 3219 8500



Medical Centre.

- Close to Lakewood Avenue Park and Calamvale District Park.
- Walk to Calamvale Community College - Prep to Year 12

PLEASE REGISTER FOR AN INSPECTION

You need to register for an inspection in order to be informed of any changes or cancellations to that particular inspection. Register by sms to 0455 512 060 or email rental@isaleproperty.com.au

The above information provided has been furnished to us by the vendor/s. We have not verified whether or not that information is accurate and do not have any belief in one way or the other in its accuracy. We do not accept any responsibility to any person for its accuracy and do no more than pass it on. All interested parties should make and rely upon their own inquiries in order to determine whether or not this information is in fact accurate.